

C.L. WILDWOOD DRIVE

(30' WIDE ROAD)

PATHFINDER SURVEYING INC.
N3705 WILLOW BEND LANE
LAKE GENEVA WI. 53147

PREPARED FOR

LINDA TONGE
KEEFE REALTY
751 GENEVA PARKWAY
LAKE GENEVA WI 53147

PLAT OF SURVEY -OF-

LOT 14, WILDWOOD, A SUBDIVISION LOCATED IN THE NW1/4 AND THE NE1/4 OF SECTION 34, T2N, R17E, TOWN OF GENEVA, WALWORTH COUNTY, WISCONSIN. ALSO LOT 4 CERTIFIED SURVEY MAP NO. 115 LOCATED IN THE NORTHWEST 1/4 THE NORTHEAST 1/4 AND THE SOUTHEAST 1/4 OF SECTION 34, TOWN 2 NORTH, RANGE 17 EAST, WALWORTH COUNTY, WISCONSIN.

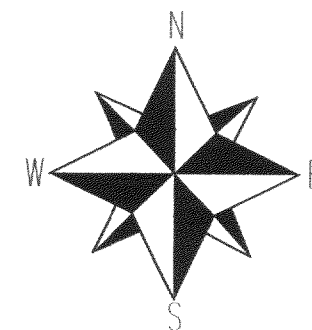
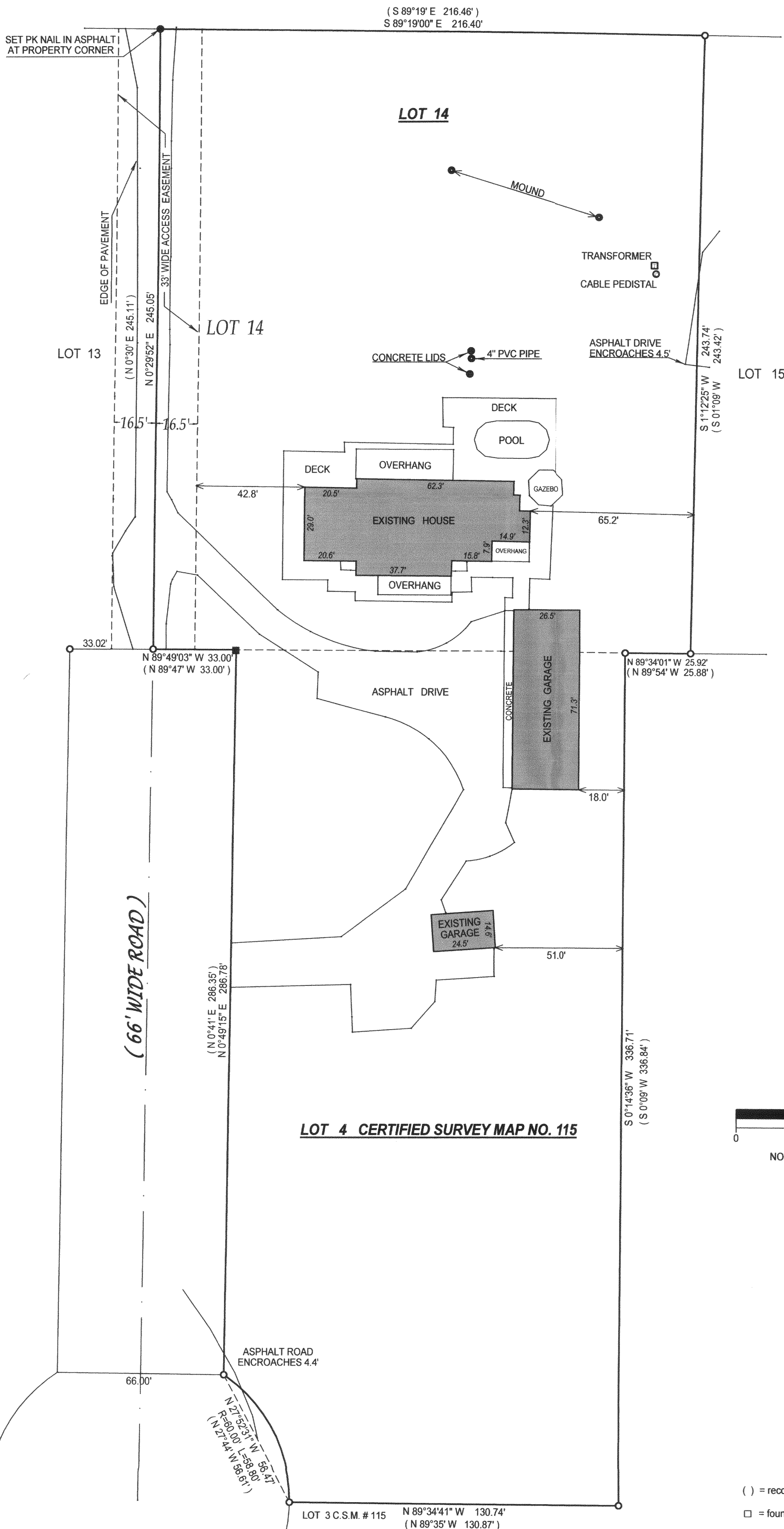

NOTE : BASIS OF BEARING IS THE RECORDED SUBDIVISION PLAT

COMPARE LEGAL DESCRIPTION ABOVE AND DRAWING WITH DEED. FOR BUILDING RESTRICTIONS AND EASEMENTS NOT SHOWN REFER TO DEED, ABSTRACT SOURCES AND LOCAL MUNICIPAL CODES. NOTIFY THE SURVEYOR IMMEDIATELY OF ANY DISCREPANCY.

"I hereby certify that the above described property was surveyed under my supervision and that the above map is a true representation thereof and shows the size and location of all visible structures, apparent easements and encroachments if any."

This survey is made for the present owners of the property, and those who purchase, mortgage, or guarantee the title thereto, within one year from the date hereof.

- () = recorded as
- = found iron bar
- = found iron pipe
- = set iron pipe
- = set iron bar

SCALE 1" = 30'

JOB # 06-100

TAX ID # JWS00014 & JA11500004

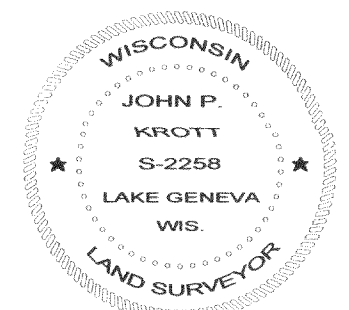

JOHN KROTT S - 2258
Wisconsin Registered Land Surveyor
(original if signed in red)

DATED THIS THE 7th DAY OF APRIL 2006.

217-3247